

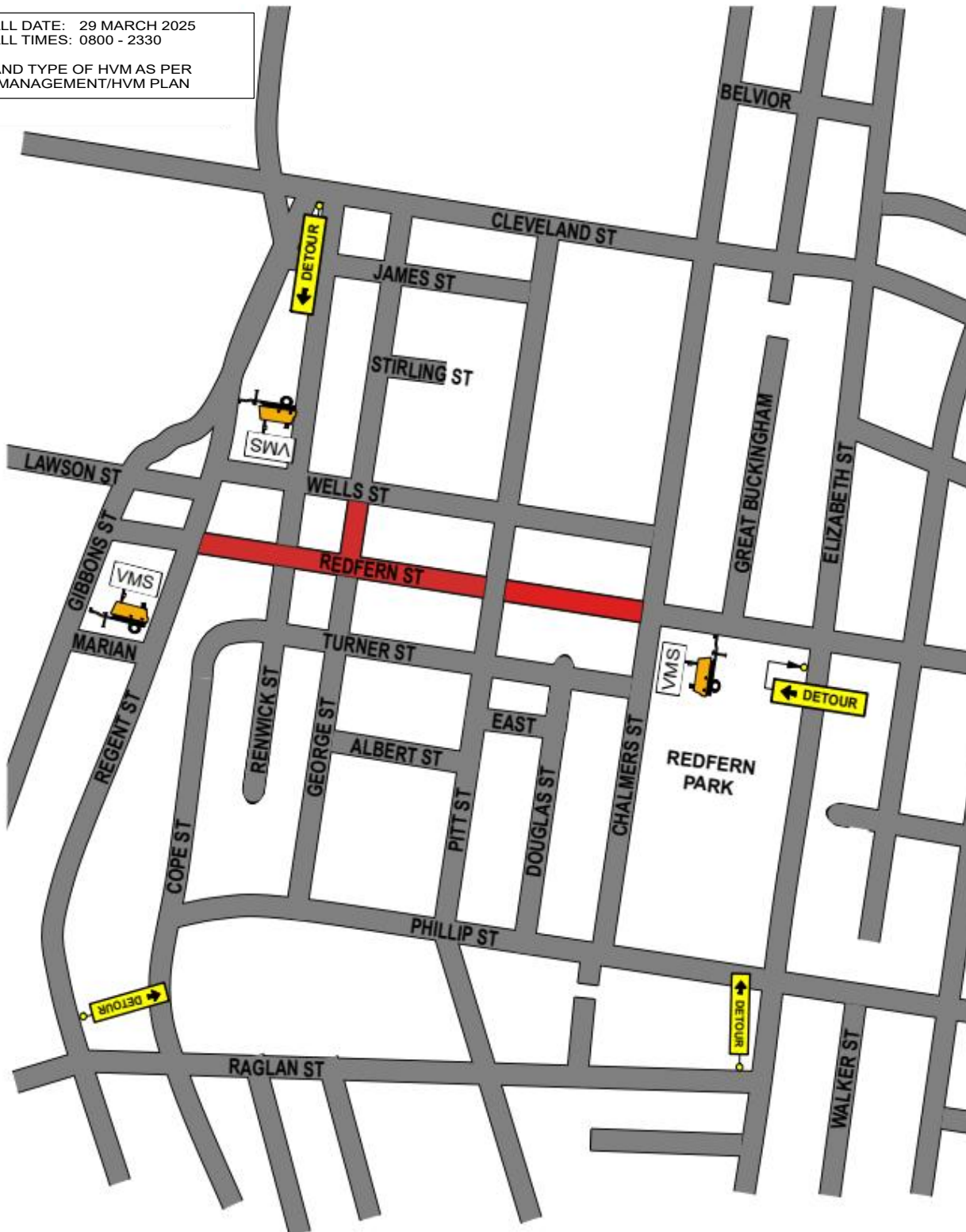

TRAFFIC GUIDANCE SCHEME FOR EVENT

A Climate Active carbon neutral certified organisation.

INSTALL DATE: 29 MARCH 2025
 INSTALL TIMES: 0800 - 2330
 QTY AND TYPE OF HVM AS PER RISK MANAGEMENT/HVM PLAN



	COUNCIL:	DRAWN BY:	AUTHORISED BY:	DATE:	PROJECT:	PLAN No.:
	City of Sydney	KATERINA STEWART	KIERAN CATO	01/10/2024	SYDNEY STREETS Redfern St, Redfern	SSR-7
	APPROVAL REQUIRED:	CERT:	CERT:	ORIGINAL SIZE:	CLIENT:	VARIANT:
	LOCAL	X TCT 0039300	TCT 0040880	A4 LANDSCAPE	City Of Sydney	(A)
	STATE				CONTACT:	TYPE:
OTHER		<i>K. Stewart</i>	<i>Kieran Cato</i>	NTS	Glen Woolgar	REV: 7.0
					PHONE:	
					0414 733 705	

NOTE
Cato Location Services P/L do not accept responsibility of any traffic guidance scheme if the traffic management is not implemented by Cato Location Services P/L

TRAFFIC GUIDANCE SCHEME FOR EVENTS

INSTALL DATE: 29 MARCH 2025
INSTALL TIMES: 0800 - 2330
QTY AND TYPE OF HVMA'S PER RISK MANAGEMENT/HVM PLAN

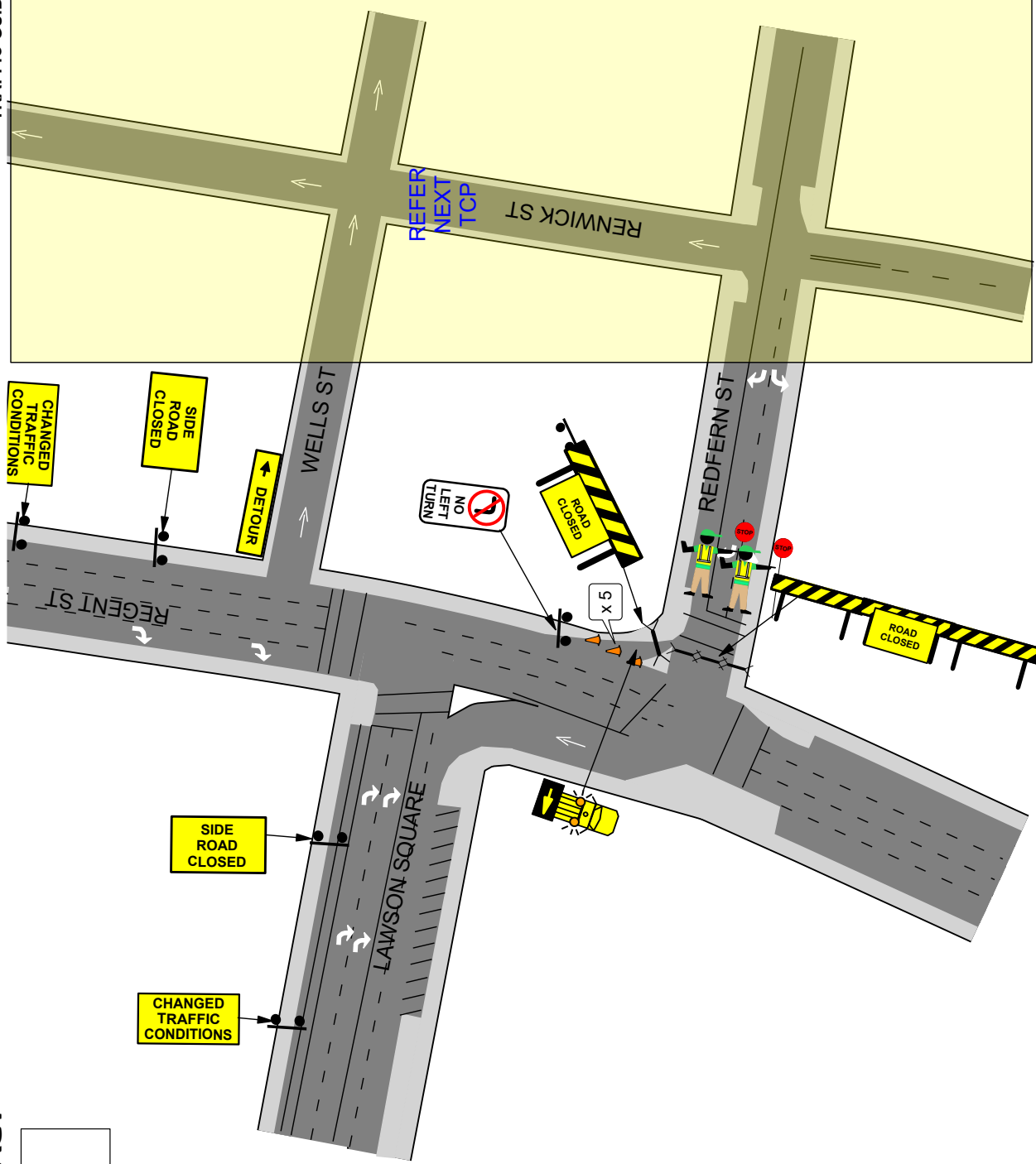

MANIFEST	QTY
	X 1
	X 2
	X 2
	X 2
	X 1
	X 18
inc. cones to be installed with signs	
	X 4
	X 1

<p>NOTES:</p> <p>1. THIS TRAFFIC GUIDANCE SCHEME HAS BEEN DRAWN IN ACCORDANCE WITH AS 1742.3 AND "TRAFFIC CONTROL AT WORKSITES" MANUAL V6.1.</p> <p>2. SIGNS & DEVICES ARE TO BE PLACED IN ACCORDANCE WITH THIS TGS. MODIFICATION MAY BE MADE BY PERSONS HOLDING A RMS "PMZTMP" QUALIFICATION ONLY.</p> <p>3. ALL SIGNS AND DEVICES USED MUST COMPLY WITH AUSTRALIA STANDARD AS 1742.3</p> <p>4. THIS DOCUMENT IS COPYRIGHT / PROPERTY OF CATO LOGISTICS PTY/LTD. THIS DRAWING SHALL ONLY BE USED FOR THE PURPOSE FOR WHICH IT IS INTENDED. UNAUTHORISED USE OF THIS DRAWING IS PROHIBITED</p>	<p>PROJECT: SYDNEY STREETS Redfern St, Redfern</p>	<p>PLAN No: SSR-1 VARIANT: (A) TYPE: TCP REV: 8.0</p>
	<p>DATE: 01/10/2024 ORIGINAL SIZE: A4 LANDSCAPE</p>	<p>COUNCIL: City of Sydney APPROVAL REQUIRED: LOCAL X STATE X OTHER X</p>
<p>DRAWN BY: KATERINA STEWART CERT: TCT 0039300 <i>K. Stewart</i></p>	<p>AUTHORISED BY: KIERAN CATO CERT: TCT 0040880 <i>Kieran Cato</i></p>	<p>NTS</p>

NOTE
Cato Location Services P/L do not accept responsibility of any traffic guidance scheme if the traffic management is not implemented by Cato Location Services P/L

TRAFFIC GUIDANCE SCHEME FOR EVENTS

INSTALL DATE: 29 MARCH 2025
INSTALL TIMES: 0800 - 2330

QTY AND TYPE OF HVMAS PER
RISK MANAGEMENT/HVM PLAN

MANIFEST

	x 5
	x 3
	x 1
	x 2
	x 8
	x 2
	x 20

inc. cones to be installed with signs

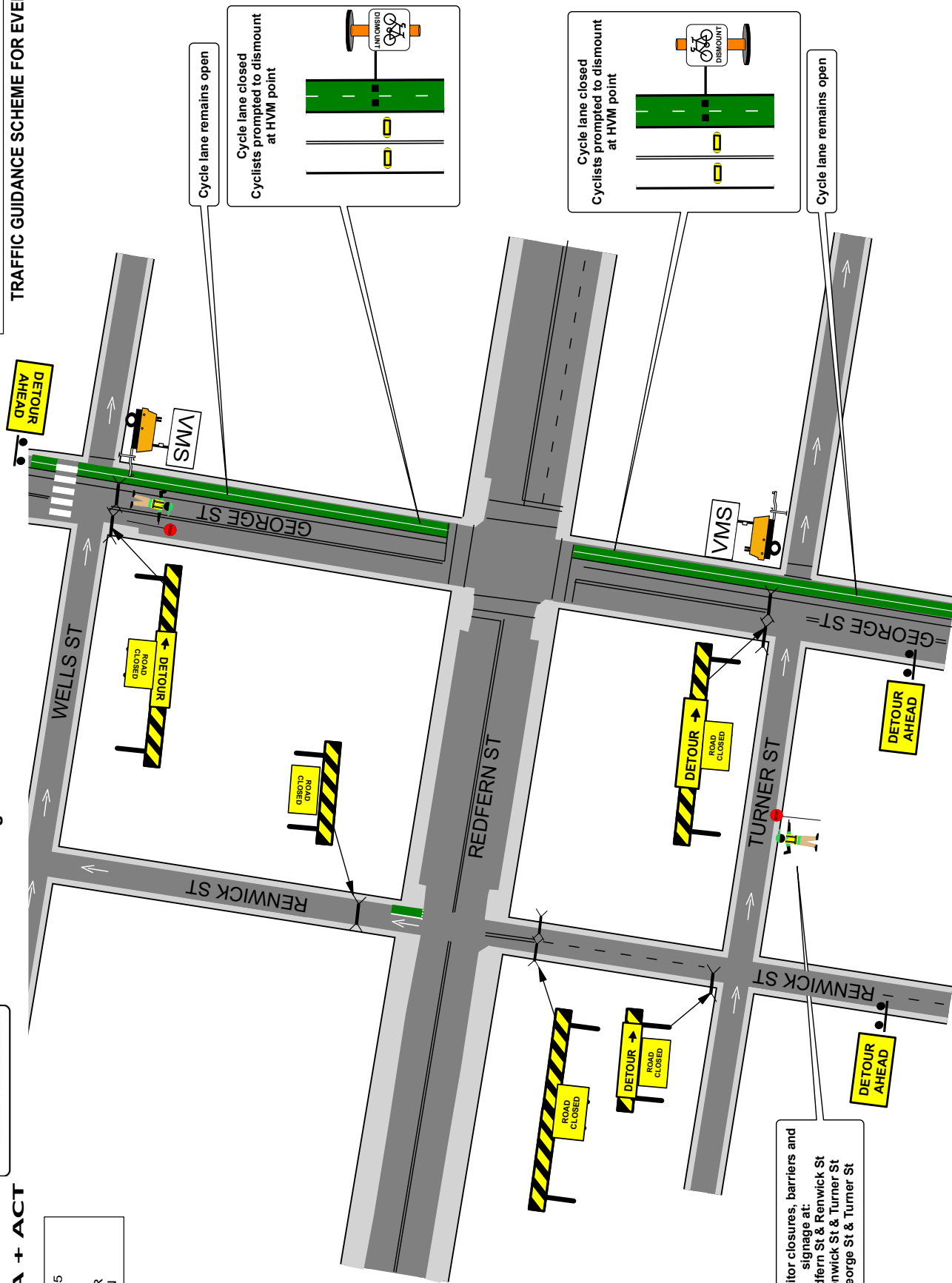

<p>NOTES:</p> <p>1. THIS TRAFFIC GUIDANCE SCHEME HAS BEEN DRAWN IN ACCORDANCE WITH AS 1742.3 AND "TRAFFIC CONTROL AT WORKSITES" MANUAL V6.1.</p> <p>2. SIGNS & DEVICES ARE TO BE PLACED IN ACCORDANCE WITH THIS TGS. MODIFICATION MAY BE MADE BY PERSONS HOLDING A RMS "PMZTMP" QUALIFICATION ONLY.</p> <p>3. ALL SIGNS AND DEVICES USED MUST COMPLY WITH AUSTRALIA STANDARD AS 1742.3</p> <p>4. THIS DOCUMENT IS COPYRIGHT / PROPERTY OF CATO LOGISTICS PTY/LTD. THIS DRAWING SHALL ONLY BE USED FOR THE PURPOSE FOR WHICH IT IS INTENDED. UNAUTHORISED USE OF THIS DRAWING IS PROHIBITED</p>		<p>PROJECT: SYDNEY STREETS Redfern St, Redfern</p>	<p>DATE: 01/10/2024</p>	<p>AUTHORISED BY: KIERAN CATO</p>	<p>DATE: 01/10/2024</p>	<p>PLAN NO.: SSR-2</p>
		<p>COUNCIL: City of Sydney</p>	<p>APPROVAL REQUIRED: LOCAL X STATE X OTHER X</p>	<p>DRAWN BY: KATERINA STEWART</p>	<p>CERT: TCT 0039300</p>	<p>CERT: TCT 0040880</p>
<p>© COPYRIGHT</p>		<p>CONTACT: Glen Woolgar</p>	<p>PHONE: 0414 733 705</p>	<p>TYPE: TCP</p>	<p>REV: 9.0</p>	<p>CLIENT: City of Sydney</p>

INSTALL DATE: 29 MARCH 2025
INSTALL TIMES: 0800 - 2330

QTY AND TYPE OF HVMA'S PER
RISK MANAGEMENT/HVM PLAN

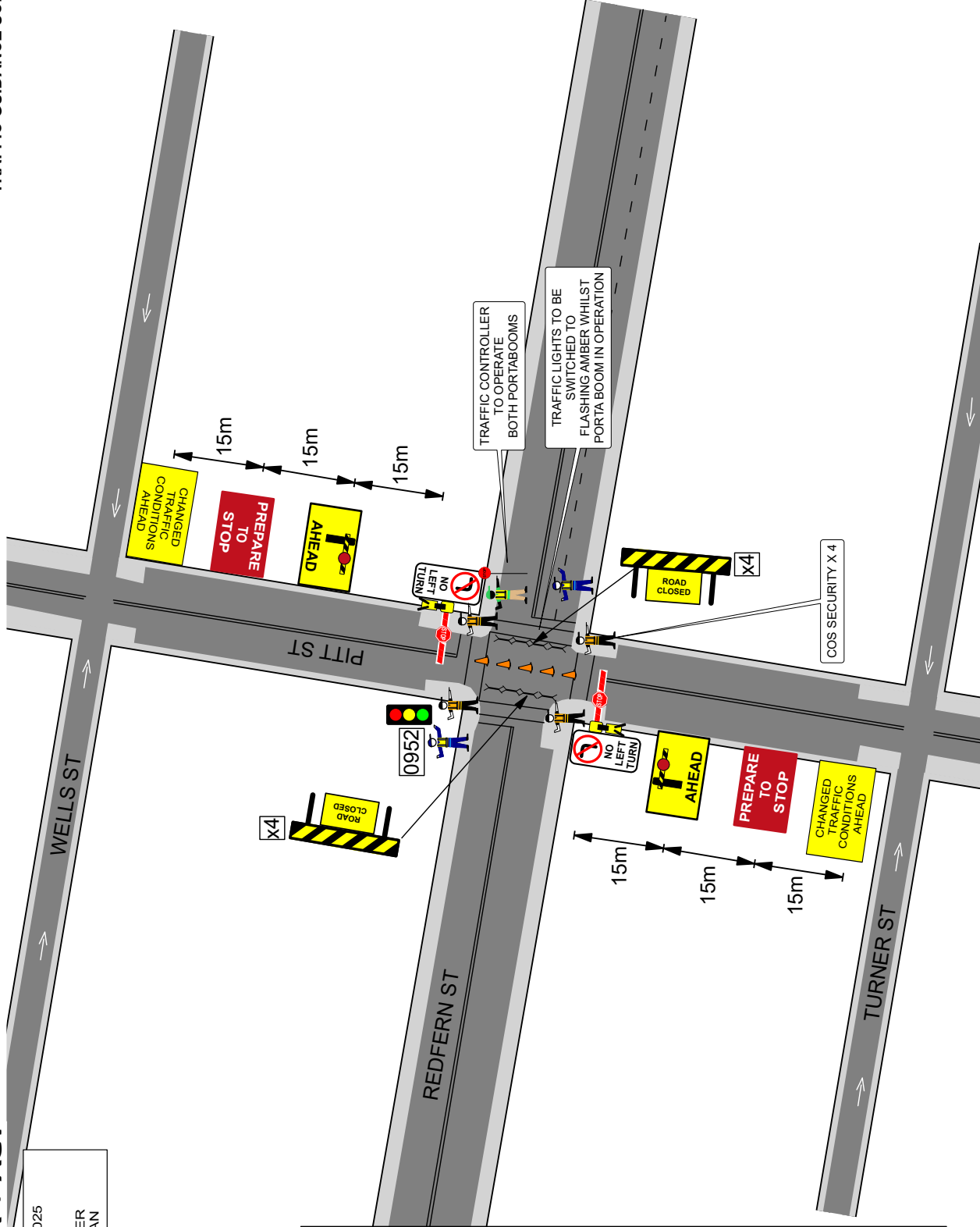

MANIFEST	QTY
	x 1
	x 2
	x 2
	x 2
	x 2
	x 2
	x 2
	x 16
inc. cones to be installed with signs	
	x 8

<p>NOTES:</p> <p>1. THIS TRAFFIC GUIDANCE SCHEME HAS BEEN DRAWN IN ACCORDANCE WITH AS 1742.3 AND "TRAFFIC CONTROL AT WORKSITES" MANUAL V6.1.</p> <p>2. SIGNS & DEVICES ARE TO BE PLACED IN ACCORDANCE WITH THIS TGS. MODIFICATION MAY BE MADE BY PERSONS HOLDING A RMS "PMZTMP" QUALIFICATION ONLY.</p> <p>3. ALL SIGNS AND DEVICES USED MUST COMPLY WITH AUSTRALIA STANDARD AS 1742.3</p> <p>4. THIS DOCUMENT IS COPYRIGHT / PROPERTY OF CATO LOGISTICS PTY/LTD. THIS DRAWING SHALL ONLY BE USED FOR THE PURPOSE FOR WHICH IT IS INTENDED. UNAUTHORISED USE OF THIS DRAWING IS PROHIBITED</p>	<p>COUNCIL: City of Sydney</p> <p>APPROVAL REQUIRED: LOCAL X STATE X OTHER X</p>	<p>DRAWN BY: KATERINA STEWART</p> <p>CERT: TCT 0039300</p>	<p>AUTHORISED BY: KIERAN CATO</p> <p>CERT: TCT 0040880</p>	<p>DATE: 01/10/2024</p> <p>ORIGINAL SIZE: A4 LANDSCAPE</p>	<p>PROJECT: SYDNEY STREETS Redfern St, Redfern</p> <p>CLIENT: City Of Sydney</p> <p>CONTACT: Glen Woolgar</p>	<p>PLAN No.: SSR-3</p> <p>VARIANT: (A)</p> <p>TYPE: TCP</p> <p>REV: 9.0</p>
	<p>City of Sydney logo</p>	<p>City of Sydney logo</p>	<p>City of Sydney logo</p>	<p>City of Sydney logo</p>	<p>City of Sydney logo</p>	<p>City of Sydney logo</p>

TRAFFIC GUIDANCE SCHEME FOR EVENTS

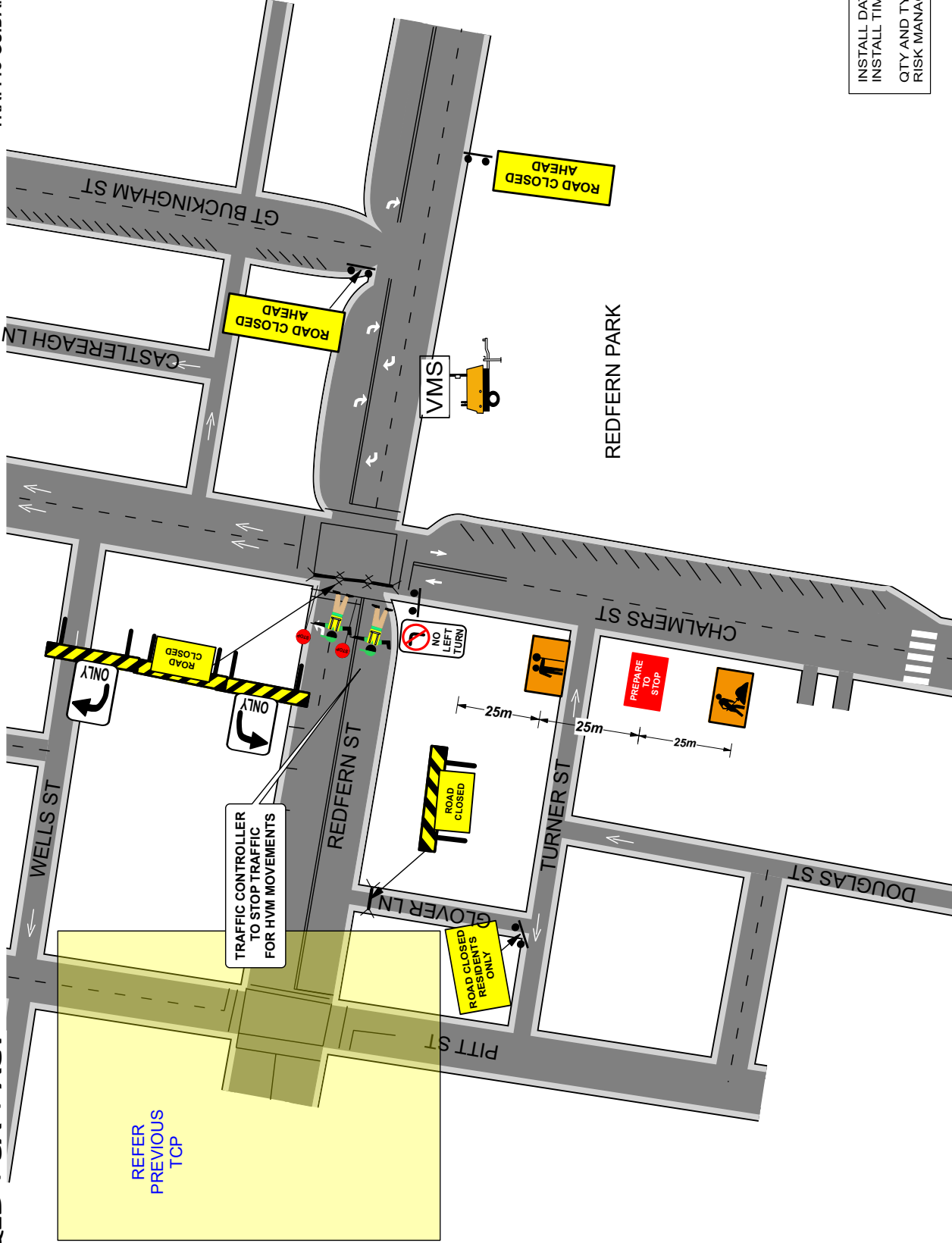

MANIFEST	QTY
	x 2
	x 2
	x 1
	x 1
	x 1
	x 4
	x 10 inc. cones to be installed with signs
	x 1
	x 1
	x 1

INSTALL DATE: 29 MARCH 2025
INSTALL TIMES: 0800 - 2330
QTY AND TYPE OF HVM/AS PER RISK MANAGEMENT/HVM PLAN

<p>NOTES:</p> <p>1. THIS TRAFFIC GUIDANCE SCHEME HAS BEEN DRAWN IN ACCORDANCE WITH AS 1742.3 AND "TRAFFIC CONTROL AT WORKSITES" MANUAL V6.1.</p> <p>2. SIGNS & DEVICES ARE TO BE PLACED IN ACCORDANCE WITH THIS TGS. MODIFICATION MAY BE MADE BY PERSONS HOLDING A RMS "PWZTMP" QUALIFICATION ONLY.</p> <p>3. ALL SIGNS AND DEVICES USED MUST COMPLY WITH AUSTRALIA STANDARD AS 1742.3.</p> <p>4. THIS DOCUMENT IS COPYRIGHT / PROPERTY OF CATO LOGISTICS PTY/LTD. THIS DRAWING SHALL ONLY BE USED FOR THE PURPOSE FOR WHICH IT IS INTENDED. UNAUTHORISED USE OF THIS DRAWING IS PROHIBITED.</p>	<p>COUNCIL: City of Sydney</p> <p>APPROVAL REQUIRED: LOCAL X STATE X OTHER X</p>	<p>DRAWN BY: KATERINA STEWART</p> <p>CERT: TCT 0039300</p>	<p>AUTHORISED BY: KIERAN CATO</p> <p>CERT: TCT 0040880</p>	<p>DATE: 01/10/2024</p> <p>ORIGINAL SIZE: A4 LANDSCAPE</p>	<p>PROJECT: SYDNEY STREETS</p> <p>Redfern St, Redfern</p> <p>CITY OF SYDNEY</p> <p>CONTACT: Glen Woolgar</p>	<p>PLAN NO.: SSR-4</p> <p>VARIANT: (A)</p> <p>PHONE: 0414 733 705</p> <p>TYPE: TCP</p> <p>REV: 8.0</p>
	<p>City of Sydney logo</p>	<p>City of Sydney logo</p>	<p>City of Sydney logo</p>	<p>City of Sydney logo</p>	<p>City of Sydney logo</p>	<p>City of Sydney logo</p>



A Climate Active carbon neutral certified organisation.

TRAFFIC GUIDANCE SCHEME FOR EVENT

INSTALL DATE: 29 MARCH 2025
INSTALL TIMES: 0800 - 2330

QTY AND TYPE OF HVM AS PER RISK MANAGEMENT/HVM PLAN

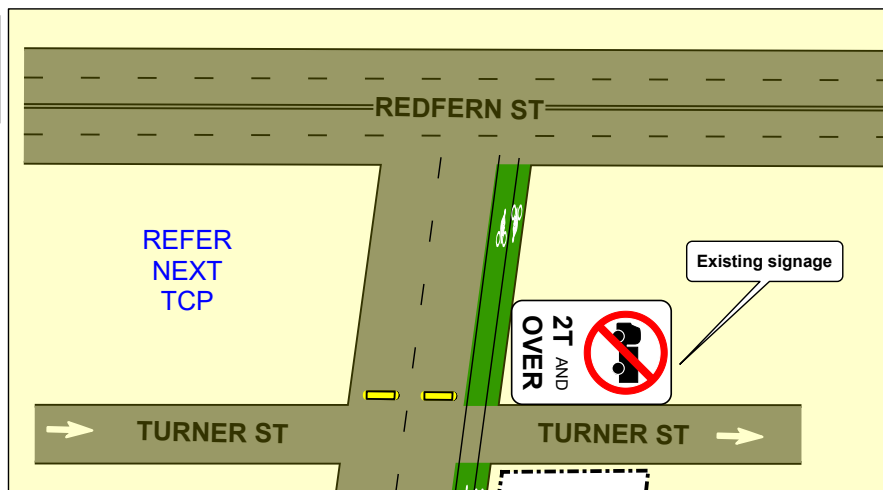

TC to manage local access
No detour via Turner St for heavy vehicles
Access for Fire Station vehicles permitted

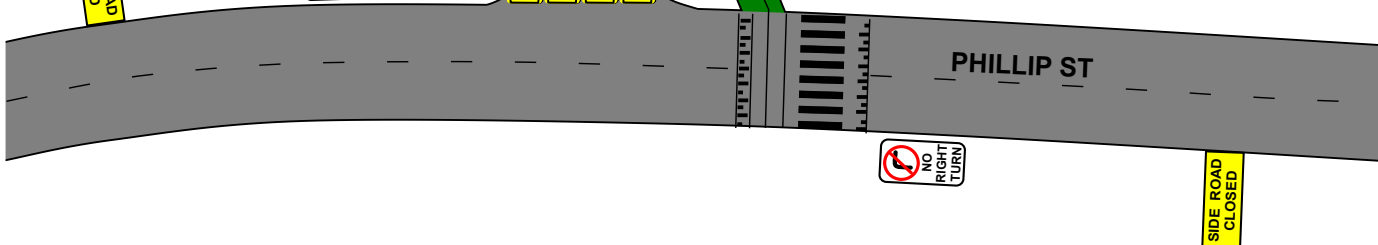
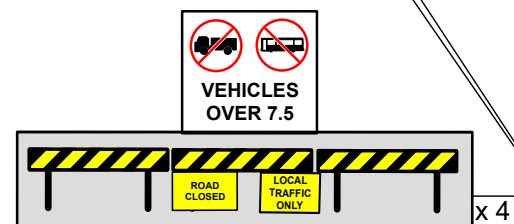

MANIFEST	
	x 4
	x 1
	x 3
	x 1
	x 1
	x 1
	x 8
inc. cones to be installed with signs	
	x 1



COUNCIL: City of Sydney	DRAWN BY: KATERINA STEWART	AUTHORISED BY: KIERAN CATO	DATE: 01/10/2024	PROJECT: SYDNEY STREETS Redfern St, Redfern	PLAN No : SSR-5
APPROVAL REQUIRED:	CERT: TCT 0039300	CERT: TCT 0040880	ORIGINAL SIZE: A4 LANDSCAPE	CLIENT: City Of Sydney	VARIANT: (A)
LOCAL STATE OTHER	X	<i>K, Stewart</i>	<i>Kieran Cato</i> 110	CONTACT: Glen Woolgar	PHONE: 0414 733 705
			NTS		TYPE: REV: TCP 9.0



A Climate Active carbon neutral certified organisation.

TRAFFIC GUIDANCE SCHEME FOR EVENT

INSTALL DATE: 29 MARCH 2025
INSTALL TIMES: 0800 - 2330

QTY AND TYPE OF HVM AS PER RISK MANAGEMENT/HVM PLAN

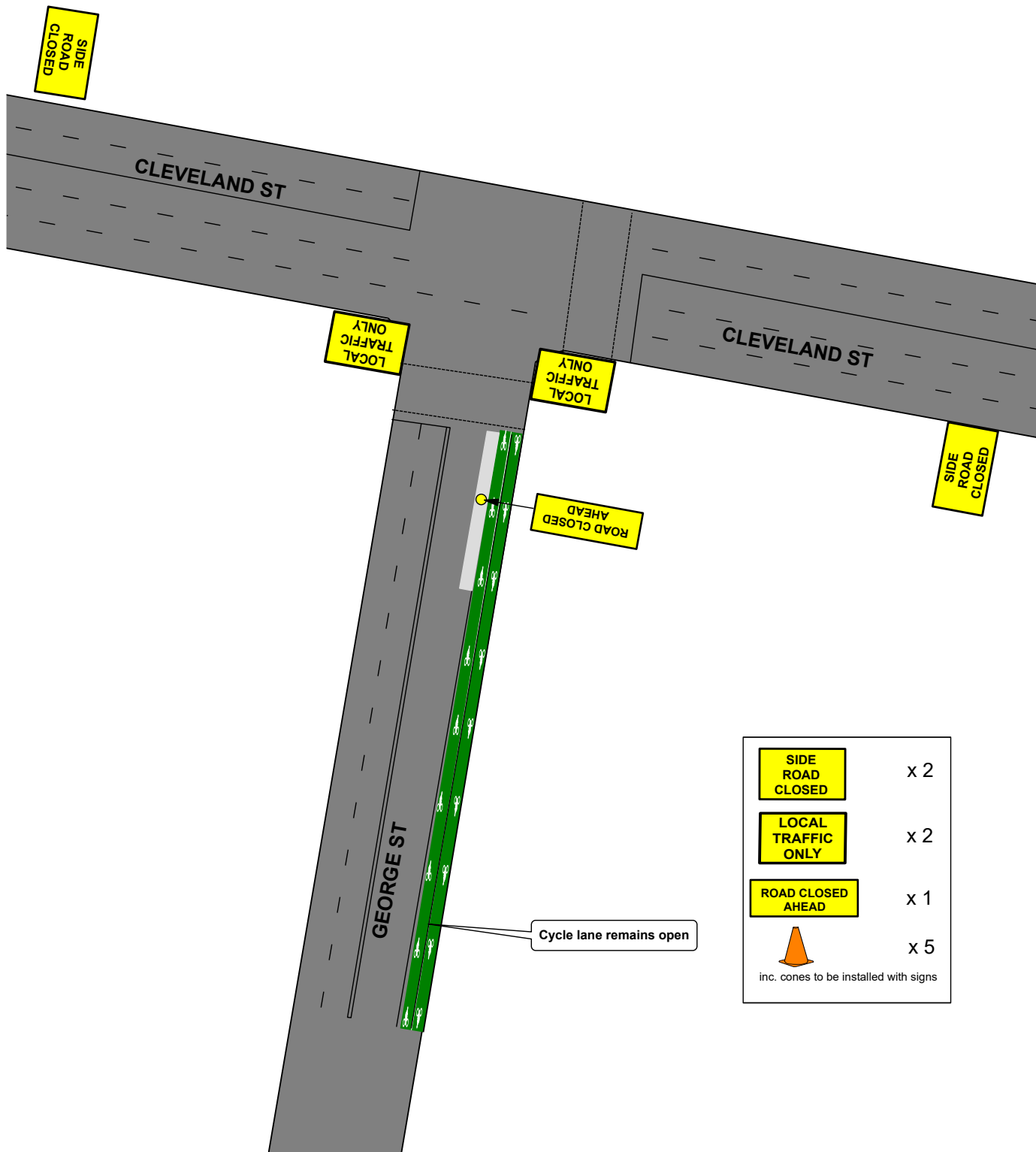

COUNCIL: City of Sydney	DRAWN BY: KATERINA STEWART	AUTHORISED BY: KIERAN CATO	DATE: 01/10/2024	PROJECT: SYDNEY STREETS Redfern St, Redfern	PLAN No : SSR-6
	APPROVAL REQUIRED: LOCAL	CERT: TCT 0039300	CERT: TCT 0040880	ORIGINAL SIZE: A4 LANDSCAPE	CLIENT: City Of Sydney
	STATE	OTHER	CONTACT: Glen Woolgar	PHONE: 0414 733 705	TYPE: REV: TCP 9.0
	X	X	K, Stewart	NTS	N